



PRI Construction Materials Technologies LLC

6412 Badger Drive

Tampa, FL 33610

813.621.5777

<https://www.pri-group.com/>

Test Status Update

To: Chuck Attebery (Complete Stone Solutions)
2975 Bryan Lane
Tarpon Springs, FL 34688

From: Tim Efaw

Subject: Test Status: TAS 114 (D)

Date: May 2nd, 2019

Chuck,

Please find attached the tabulated results of the adhered and mechanically attached systems submitted for testing.

Results of Testing TAS 114 (D)

Table 1: Adhered System

Physical Properties ¹	Test Method	Result	Requirement
Uplift Resistance, (psf) Conditioned: As Received; 1 Specimen; 2'x2'	TAS 114 (D)	660	Report

Table 2: Mechanically Attached System

Physical Properties ¹	Test Method	Result	Requirement
Uplift Resistance, (psf) Conditioned: As Received; 1 Specimen; 2'x2'	TAS 114 (D)	675	Report

Contact me with questions.

Regards,
-Tim

2154T0001

The test results, opinions, or interpretations are based on the material supplied by the client. This report is for the exclusive use of stated client. No reproduction or facsimile in any form can be made without the client's permission. This report shall not be reproduced except in full without the written approval of this laboratory. PRI Construction Materials Technologies LLC assumes no responsibility nor makes a performance or warranty statement for this material or products and processes containing this material in connection with this report.

Photographs

Adhered System



2154T0001

The test results, opinions, or interpretations are based on the material supplied by the client. This report is for the exclusive use of stated client. No reproduction or facsimile in any form can be made without the client's permission. This report shall not be reproduced except in full without the written approval of this laboratory. PRI Construction Materials Technologies LLC assumes no responsibility nor makes a performance or warranty statement for this material or products and processes containing this material in connection with this report.

Mechanically Attached System

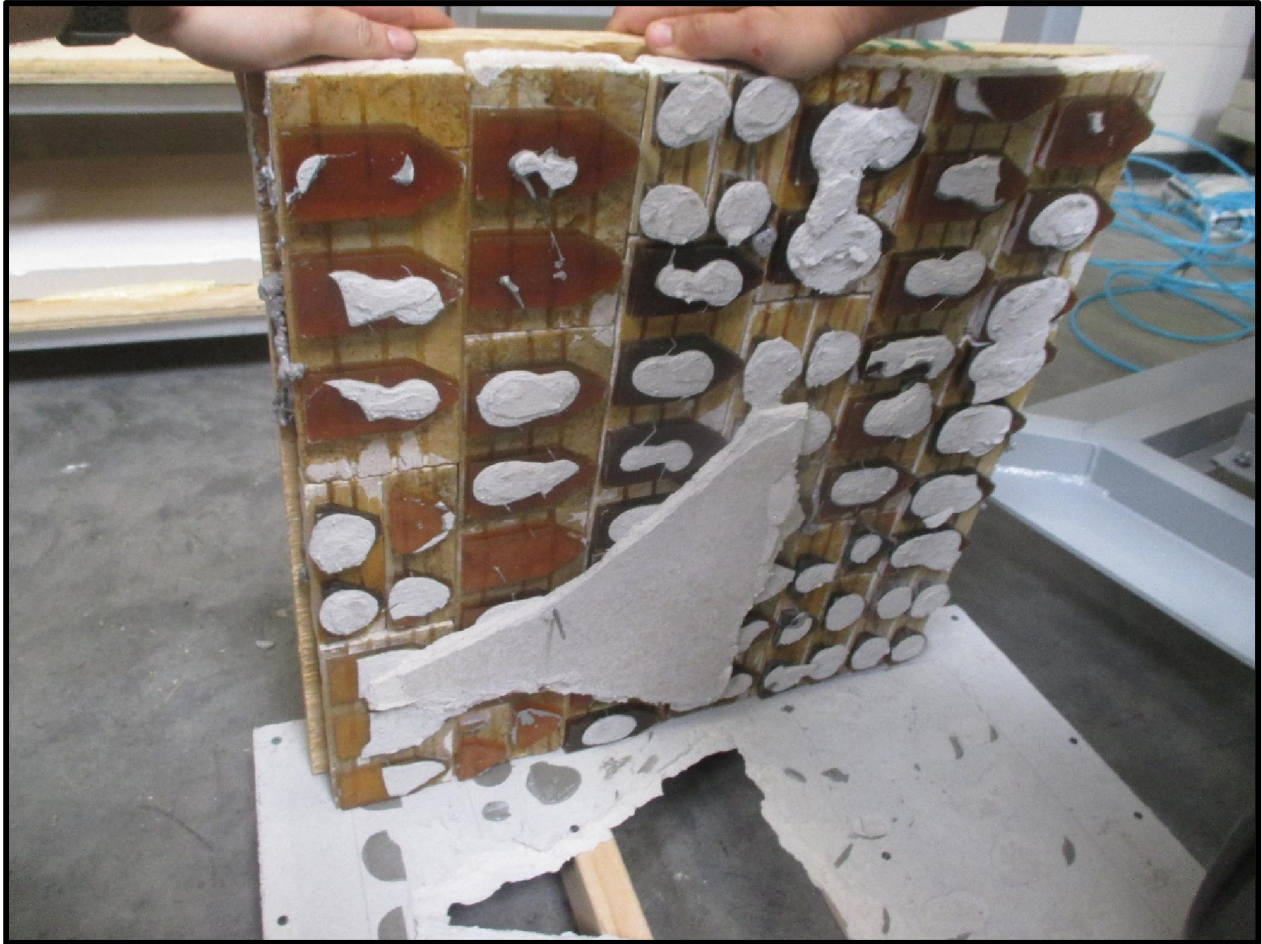

End of Update

2154T0001

The test results, opinions, or interpretations are based on the material supplied by the client. This report is for the exclusive use of stated client. No reproduction or facsimile in any form can be made without the client's permission. This report shall not be reproduced except in full without the written approval of this laboratory. PRI Construction Materials Technologies LLC assumes no responsibility nor makes a performance or warranty statement for this material or products and processes containing this material in connection with this report.